

DRAWN BY: RBT		APPROVED BY: JEF		<div>VICINITY MAP</div> <div>TEXAS CONNECTOR PIPELINE, LLC</div> <div>TEXAS CONNECTOR PIPELINE PROJECT</div> <div>PROPOSED 42" PIPELINE</div> <div>LOCATED WITHIN</div> <div>VARIOUS ABSTRACTS IN</div> <div>JEFFERSON & ORANGE COUNTY, TEXAS</div>	
DATE: 09/15/2024		JOB NO: 2023.2002			
DRAWING NAME: 23_2002_VIC REV3 SH1.DWG					
SHEET NO: 1 OF 64					
PROJECTION: TEXAS SOUTH CENTRAL ZONE GEO. DATUM: HARN VERT. DATUM: NAVD88 GRID UNITS: US SURVEY FEET					
<div>SCALE: 1" = 4 Miles</div> <div><div></div></div> <div>4 Miles 2 Miles 0 4 Miles</div>					
<div><div><div></div></div><div>TBS</div></div> <div><div>T. BAKER SMITH</div><div>A CENTURY OF SOLUTIONS</div><div>107 Global Circle, Lafayette, LA 70503</div><div>(337) 735-2800 - tbsmith.com</div></div>				<div>REV. NO: 03</div> <div>REV. DATE: 04/02/2025</div> <div>REV. BY: GJL</div> <div>REVISION DESCRIPTION: REVISED PER CLIENTS REQUEST.</div>	

4/4/2025 - P:\Y-2023\2023.2002\DWG\DWG\PERMIT\REV 3\23_2002_VIC REV3 SH1.DWG

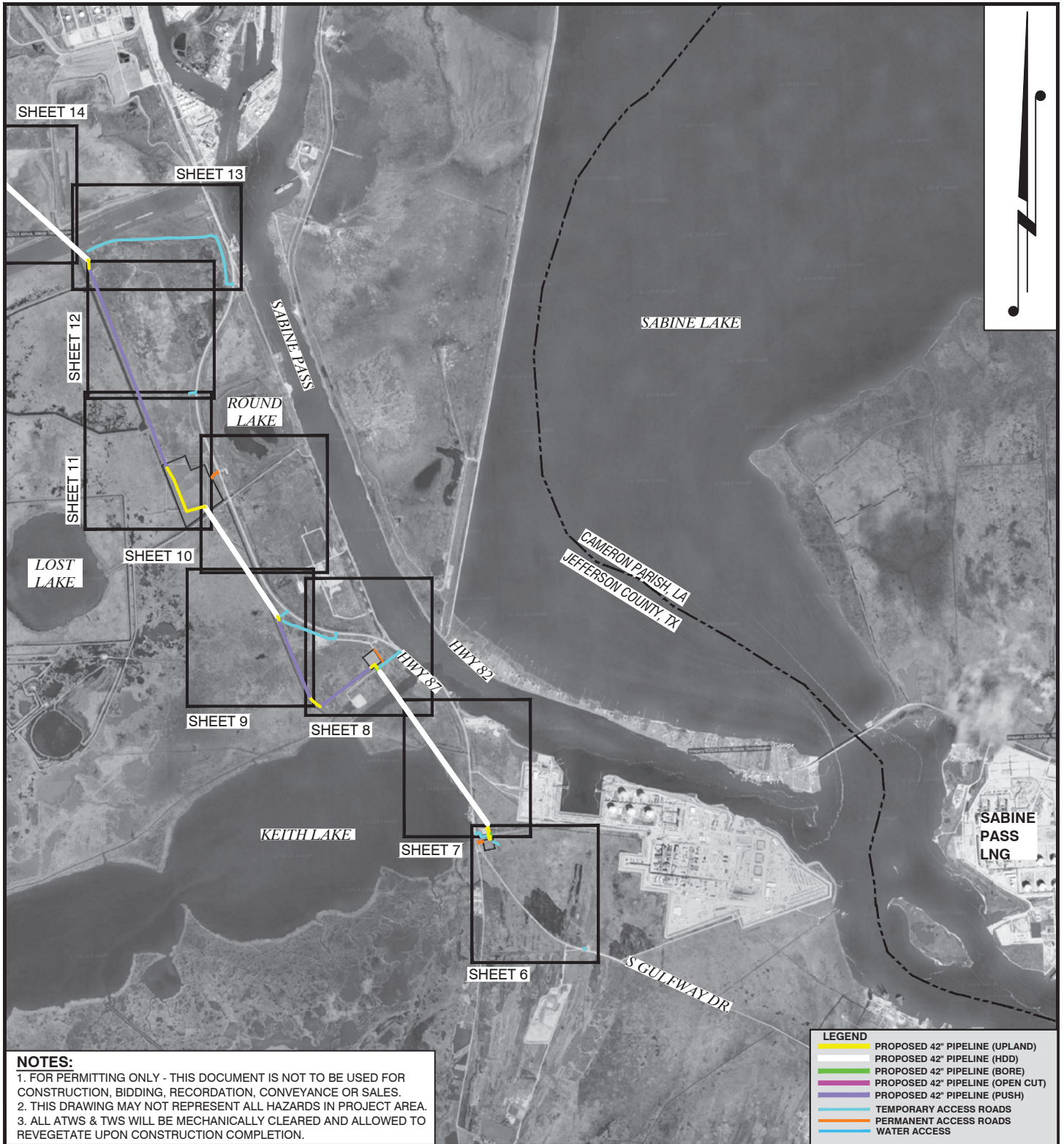

DRAWN BY:	RBT	APPROVED BY:	JEF
DATE:	09/15/2024	JOB NO:	2023.2002
DRAWING NAME: 23_2002_AREA REV3 SH2_5.DWG			
SHEET NO:	2	OF	64
PROJECTION: TEXAS SOUTH CENTRAL ZONE GEO. DATUM: HARN VERT. DATUM: NAVD88 GRID UNITS: US SURVEY FEET			

AREA MAP (1 OF 4)

TEXAS CONNECTOR PIPELINE, LLC
 TEXAS CONNECTOR PIPELINE PROJECT
 PROPOSED 42" PIPELINE
 LOCATED WITHIN
 VARIOUS ABSTRACTS IN
 JEFFERSON & ORANGE COUNTY, TEXAS



REV. NO:	03	REV. DATE:	04/02/2025	REV. BY:	GJL
REVISION DESCRIPTION: REVISED PER CLIENTS REQUEST.					

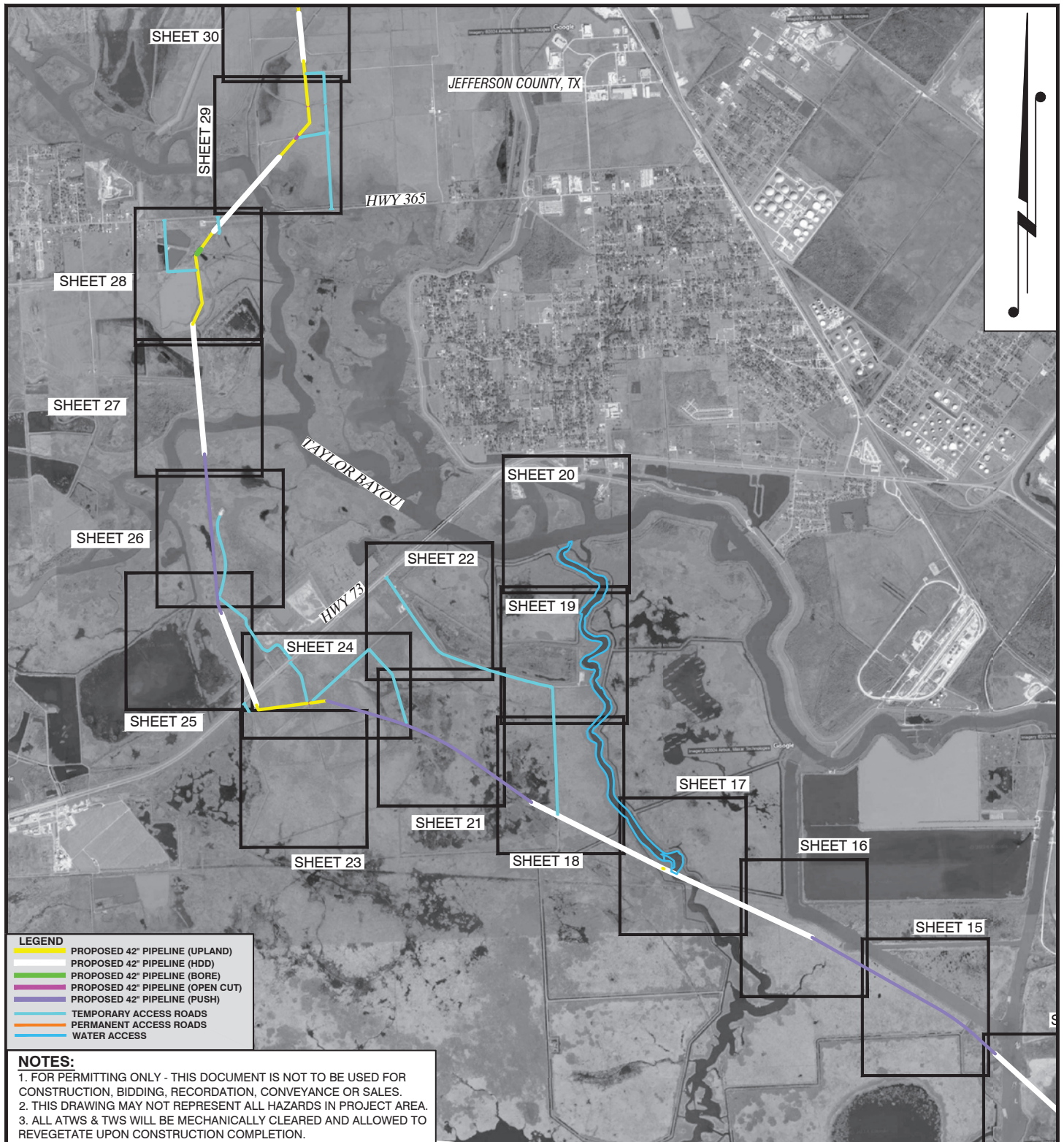

NOTES:
 1. FOR PERMITTING ONLY - THIS DOCUMENT IS NOT TO BE USED FOR CONSTRUCTION, BIDDING, RECORDATION, CONVEYANCE OR SALES.
 2. THIS DRAWING MAY NOT REPRESENT ALL HAZARDS IN PROJECT AREA.
 3. ALL ATWS & TWS WILL BE MECHANICALLY CLEARED AND ALLOWED TO REVEGETATE UPON CONSTRUCTION COMPLETION.

DRAWN BY: RBT APPROVED BY: JEF		AREA MAP (2 OF 4) TEXAS CONNECTOR PIPELINE, LLC TEXAS CONNECTOR PIPELINE PROJECT PROPOSED 42" PIPELINE LOCATED WITHIN VARIOUS ABSTRACTS IN JEFFERSON & ORANGE COUNTY, TEXAS	
DATE: 09/15/2024 JOB NO: 2023.2002			
DRAWING NAME: 23_2002_AREA REV3 SH2_5.DWG			
SHEET NO: 3 OF 64			
PROJECTION: TEXAS SOUTH CENTRAL ZONE GEO. DATUM: HARN VERT. DATUM: NAVD88 GRID UNITS: US SURVEY FEET		T. BAKER SMITH A CENTURY OF SOLUTIONS 107 Global Circle, Lafayette, LA 70503 (337) 735-2800 - tbasmith.com	
SCALE IN FEET 			
REV. NO: 03 REV. DATE: 04/02/2025 REV. BY: G.J.L.		REVISION DESCRIPTION: REVISED PER CLIENTS REQUEST.	

4/4/2025 - P:\Y-2023\2023.2002\DWG\DWG\PERMITREV 3\23_2002_AREA REV3 SH2_5.DWG

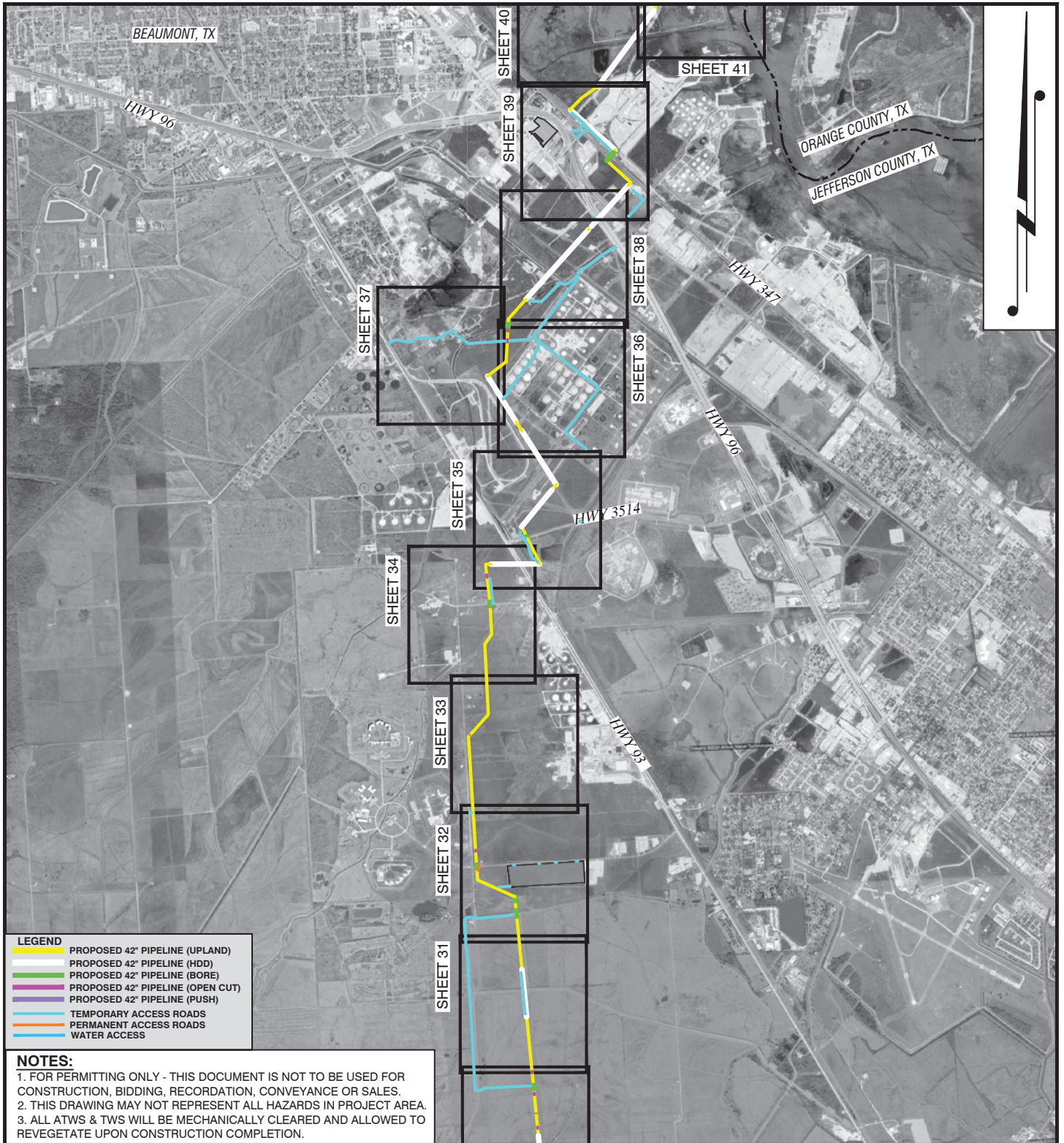

DRAWN BY: RBT		APPROVED BY: JEF		AREA MAP (3 OF 4) TEXAS CONNECTOR PIPELINE, LLC TEXAS CONNECTOR PIPELINE PROJECT PROPOSED 42" PIPELINE LOCATED WITHIN VARIOUS ABSTRACTS IN JEFFERSON & ORANGE COUNTY, TEXAS	
DATE: 09/15/2024		JOB NO: 2023.2002			
DRAWING NAME: 23_2002_AREA REV3 SH2_5.DWG					
SHEET NO: 4 OF 64					
PROJECTION: TEXAS SOUTH CENTRAL ZONE GEO. DATUM: HARN VERT. DATUM: NAVD88 GRID UNITS: US SURVEY FEET				REV. NO: 03 REV. DATE: 04/02/2025 REV. BY: G.JL	
SCALE IN FEET 5000' 2500' 0' 5000'				REVISION DESCRIPTION: REVISED PER CLIENTS REQUEST.	
T. BAKER SMITH A CENTURY OF SOLUTIONS 107 Global Circle, Lafayette, LA 70503 (337) 735-2800 - tbasmith.com					

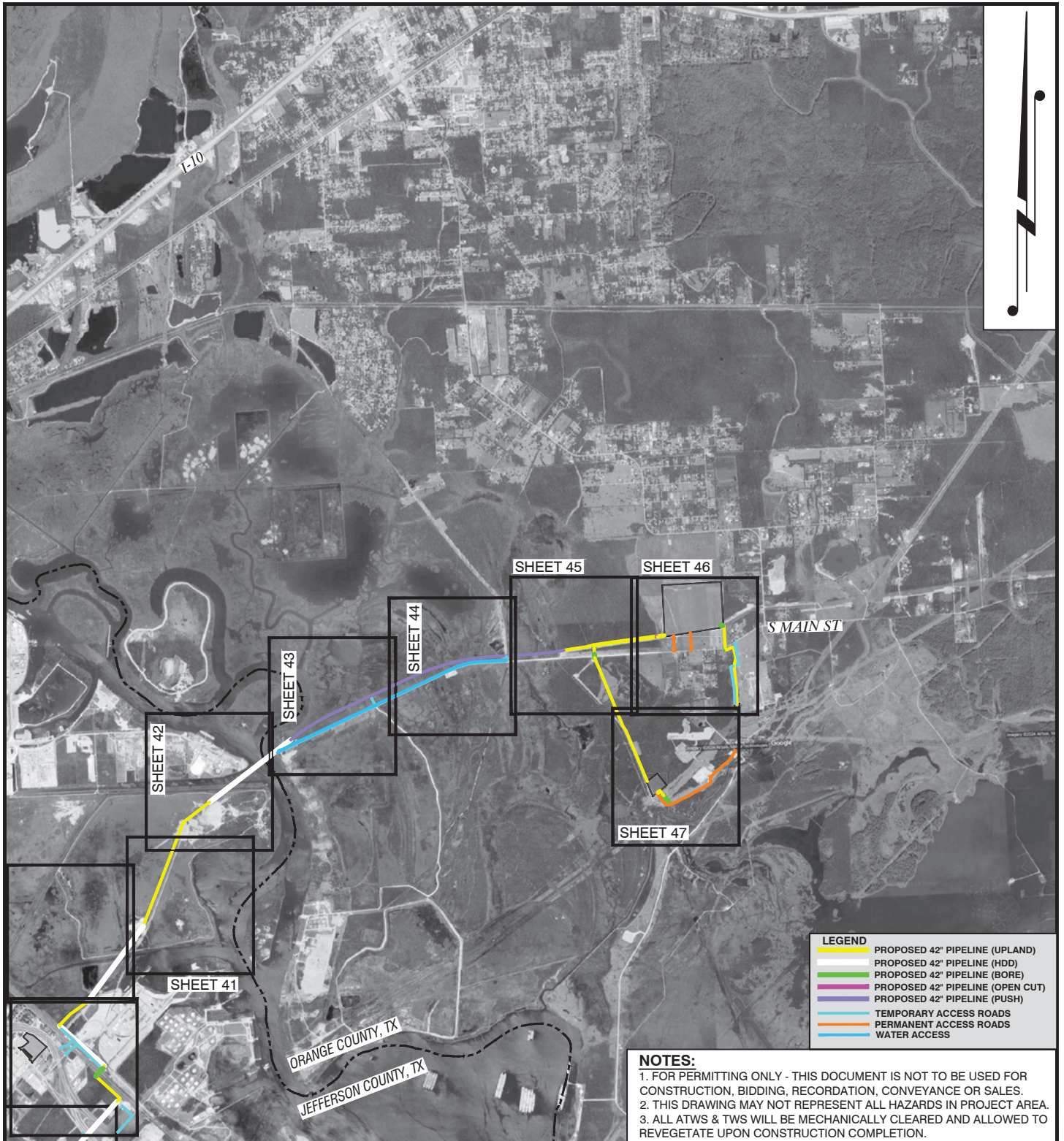

DRAWN BY: RBT		APPROVED BY: JEF		AREA MAP (4 OF 4)					
DATE: 09/15/2024		JOB NO: 2023.2002		TEXAS CONNECTOR PIPELINE, LLC TEXAS CONNECTOR PIPELINE PROJECT PROPOSED 42" PIPELINE LOCATED WITHIN VARIOUS ABSTRACTS IN JEFFERSON & ORANGE COUNTY, TEXAS					
DRAWING NAME: 23_2002_AREA REV3 SH2_5.DWG									
SHEET NO: 5 OF 64									
PROJECTION: TEXAS SOUTH CENTRAL ZONE GEO. DATUM: HARN VERT. DATUM: NAVD88 GRID UNITS: US SURVEY FEET									
<div>SCALE IN FEET</div> <div><div></div></div> <div>5000' 2500' 0' 5000'</div>				<div><div><div></div></div><div>T. BAKER SMITH A CENTURY OF SOLUTIONS 107 Global Circle, Lafayette, LA 70503 (337) 735-2800 - tbsmith.com</div></div>					
REV. NO: 03		REV. DATE: 04/02/2025						REV. BY: GJL	
REVISION DESCRIPTION: REVISED PER CLIENTS REQUEST.									

4/4/2025 - P:\Y-2023\2023.2002\DWG\DWG\PERMITREV 3\23_2002_AREA REV3 SH2_5.DWG

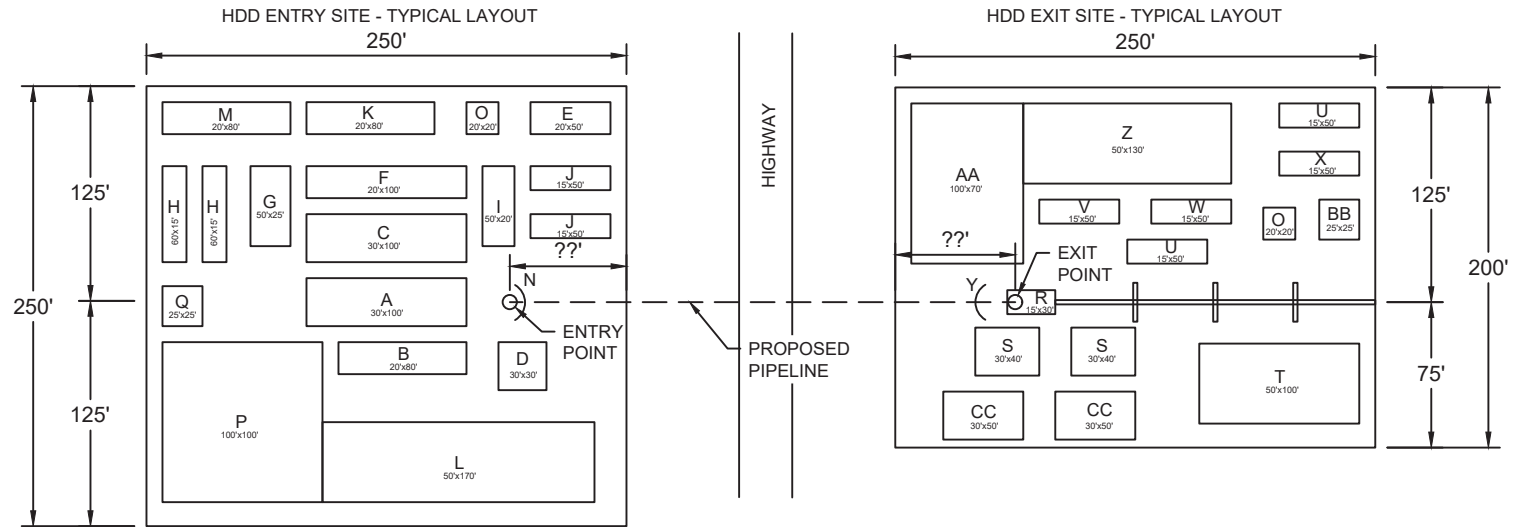

- A- DRILL RIG
- B- DRILLERS CONSOLE GEN.
- C- DRILL PIPE
- D-CRANE
- E- PARTS VAN
- F- MUD CLEANING UNIT
- G- MUD MIXING TANK
- H- MUD PUMPS
- I- MUD PIT
- J- FRAC TANK
- K- DRILLING MUD (PALLETES)
- L- PARKING
- M- OFFICE TRAILER
- N- CONTAINMENT BERM
- O- FUEL STORAGE
- P- TRUCK TURNAROUND
- Q- SANITARY AREA
- R- EXIT PIT
- S- LIFT EQUIPMENT
- T- WELDING AREA
- U- MUD PIT
- V- MUD CLEANING
- W- GENERATOR
- X- FRAC TANKS
- Y- CONTAINMENT BERM
- Z- PARKING
- AA- TRUCK TURNAROUND
- BB- SANITARY AREA
- CC- OFFICE TRAILER

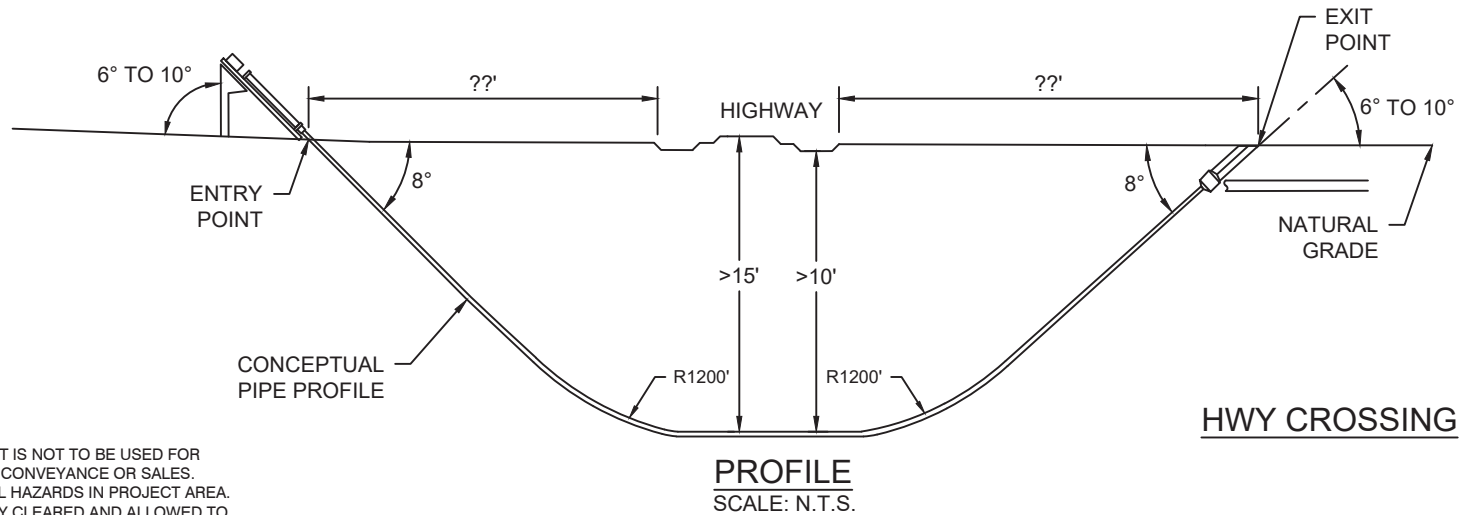

NOTES:

1. FOR PERMITTING ONLY - THIS DOCUMENT IS NOT TO BE USED FOR CONSTRUCTION, BIDDING, RECORDATION, CONVEYANCE OR SALES.
2. THIS DRAWING MAY NOT REPRESENT ALL HAZARDS IN PROJECT AREA.
3. ALL ATWS & TWS WILL BE MECHANICALLY CLEARED AND ALLOWED TO REVEGETATE UPON CONSTRUCTION COMPLETION.

NOT TO SCALE



REV. NO: 03 REV. DATE: 04/02/2025 REV. BY: GJL

DRAWN BY: RBT APPROVED BY: JEF

DATE: 09/25/2024 JOB NO: 2023.2002

DRAWING NAME: 23_2002_TYP REV3 SH49_64.DWG

SHEET NO: 51 OF 64

PROJECTION: TEXAS SOUTH CENTRAL
GEO. DATUM: NAD83 | VERT. DATUM: NAVD88
GRID UNITS: US SURVEY FEET

REVISION DESCRIPTION:
REVISED PER CLIENT'S REQUEST.

TYPICAL HDD CONSTRUCTION WORKSPACES

TEXAS CONNECTOR PIPELINE, LLC
TEXAS CONNECTOR PIPELINE PROJECT
PROPOSED 42" PIPELINE
LOCATED IN
VARIOUS ABSTRACTS IN
JEFFERSON & ORANGE COUNTY, TEXAS

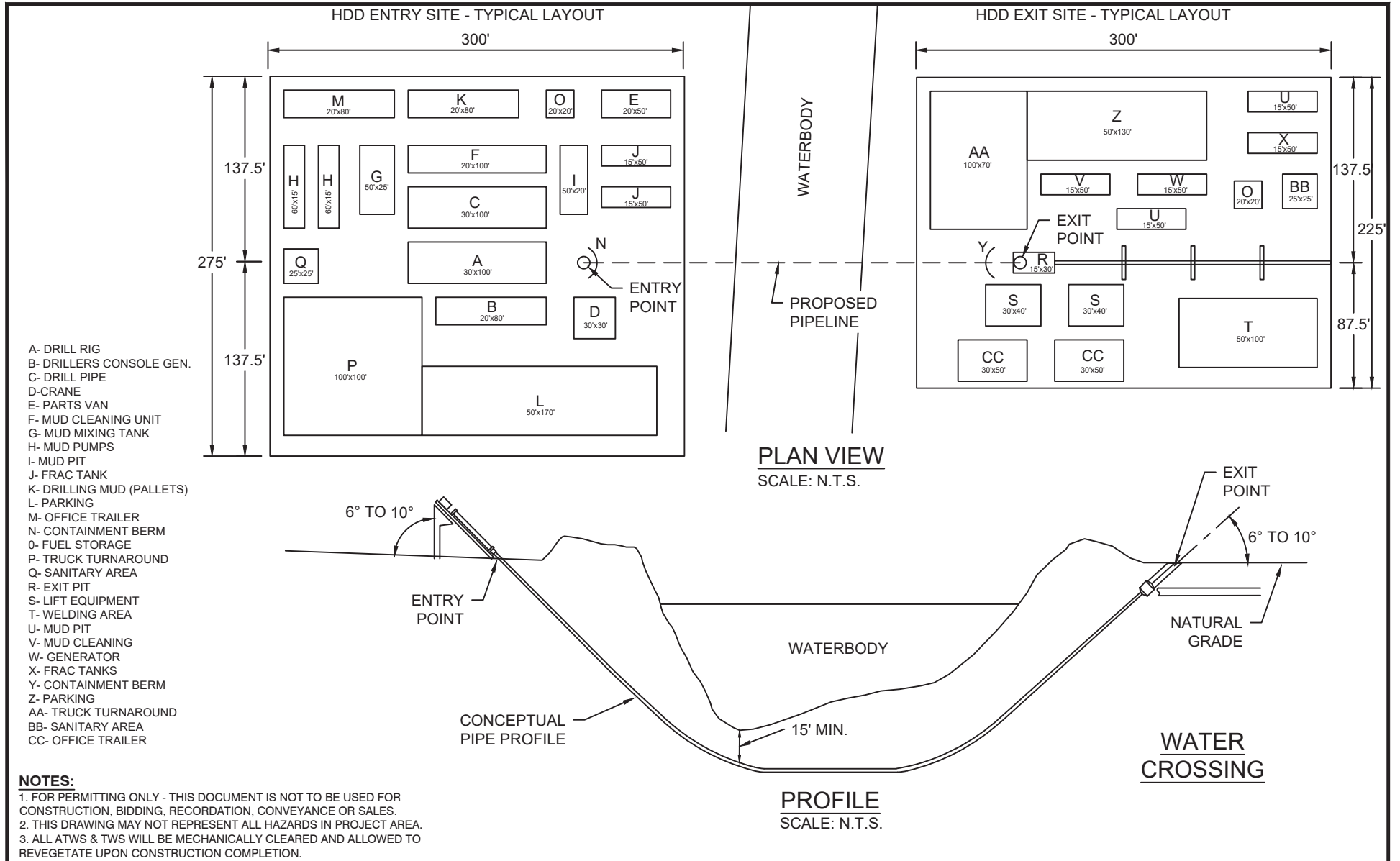

NOT TO SCALE			TYPICAL HDD CONSTRUCTION WORKSPACES	
 T. BAKER SMITH A CENTURY OF SOLUTIONS 107 Global Circle, Lafayette, LA 70503 (337) 735-2800 - tbsmith.com			TEXAS CONNECTOR PIPELINE, LLC TEXAS CONNECTOR PIPELINE PROJECT PROPOSED 42" PIPELINE LOCATED IN VARIOUS ABSTRACTS IN JEFFERSON & ORANGE COUNTY, TEXAS	
			DRAWN BY: RBT APPROVED BY: JEF	
			DATE: 09/25/2024 JOB NO: 2023.2002	
			DRAWING NAME: 23_2002_TYP REV3 SH49_64.DWG	
REV. NO: 03 REV. DATE: 04/02/2025 REV. BY: GJL			SHEET NO: 52 OF 64	
			PROJECTION: TEXAS SOUTH CENTRAL GEO. DATUM: NAD83 VERT. DATUM: NAVD88 GRID UNITS: US SURVEY FEET	
			REVISION DESCRIPTION: REVISED PER CLIENT'S REQUEST.	

4/4/2025 - P:\Y-2023\2023.2002\DWG\DWG\PERMITREV 3\23_2002_TYP REV3 SH49_64.DWG

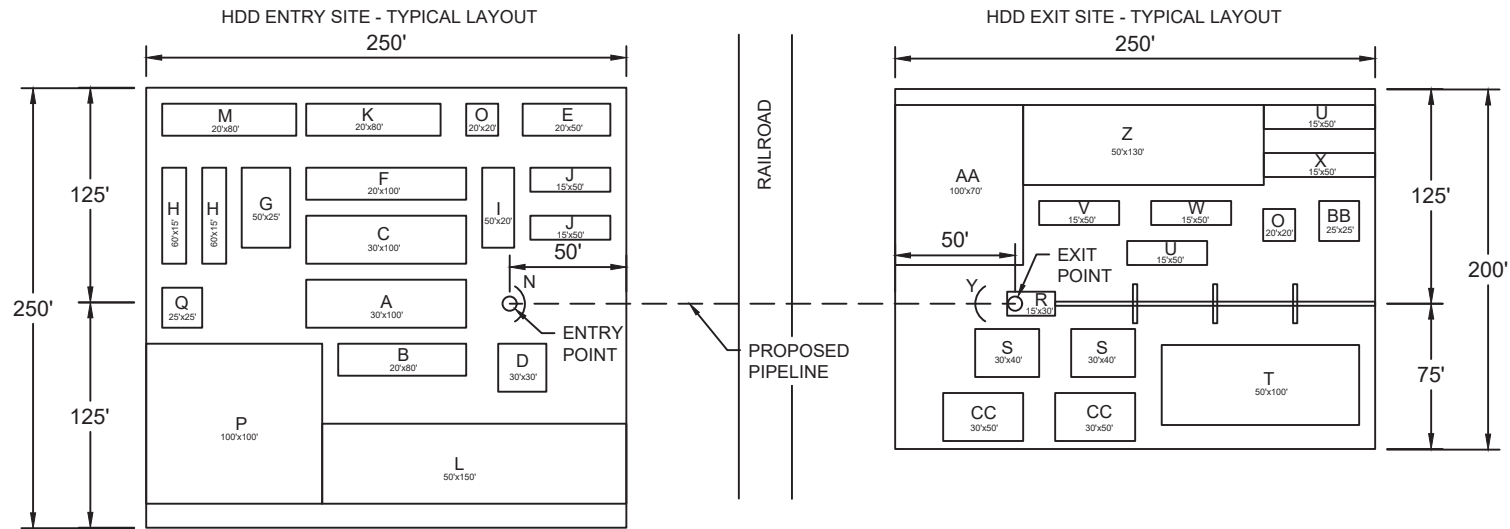

PLAN VIEW
SCALE: N.T.S.

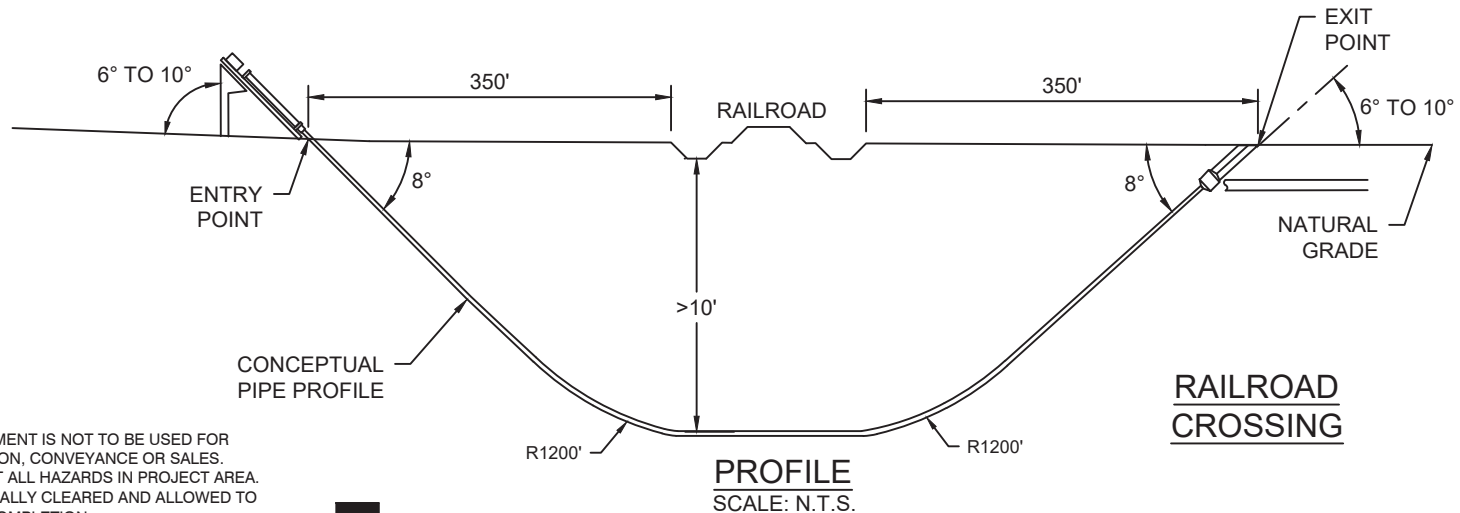

- A- DRILL RIG
- B- DRILLERS CONSOLE GEN.
- C- DRILL PIPE
- D-CRANE
- E- PARTS VAN
- F- MUD CLEANING UNIT
- G- MUD MIXING TANK
- H- MUD PUMPS
- I- MUD PIT
- J- FRAC TANK
- K- DRILLING MUD (PALLETES)
- L- PARKING
- M- OFFICE TRAILER
- N- CONTAINMENT BERM
- O- FUEL STORAGE
- P- TRUCK TURNAROUND
- Q- SANITARY AREA
- R- EXIT PIT
- S- LIFT EQUIPMENT
- T- WELDING AREA
- U- MUD PIT
- V- MUD CLEANING
- W- GENERATOR
- X- FRAC TANKS
- Y- CONTAINMENT BERM
- Z- PARKING
- AA- TRUCK TURNAROUND
- BB- SANITARY AREA
- CC- OFFICE TRAILER

NOTES:

1. FOR PERMITTING ONLY - THIS DOCUMENT IS NOT TO BE USED FOR CONSTRUCTION, BIDDING, RECORDATION, CONVEYANCE OR SALES.
2. THIS DRAWING MAY NOT REPRESENT ALL HAZARDS IN PROJECT AREA.
3. ALL ATWS & TWS WILL BE MECHANICALLY CLEARED AND ALLOWED TO REVEGETATE UPON CONSTRUCTION COMPLETION.

NOT TO SCALE



REV. NO: 03 REV. DATE: 04/02/2025 REV. BY: GJL

DRAWN BY: RBT APPROVED BY: JEF

DATE: 09/25/2024 JOB NO: 2023.2002

DRAWING NAME: 23_2002_TYP REV3 SH49_64.DWG

SHEET NO: 53 OF 64

PROJECTION: TEXAS SOUTH CENTRAL
GEO. DATUM: NAD83 | VERT. DATUM: NAVD88
GRID UNITS: US SURVEY FEET

REVISION DESCRIPTION:
REVISED PER CLIENT'S REQUEST.

TYPICAL HDD CONSTRUCTION WORKSPACES

TEXAS CONNECTOR PIPELINE, LLC
TEXAS CONNECTOR PIPELINE PROJECT
PROPOSED 42" PIPELINE
LOCATED IN
VARIOUS ABSTRACTS IN
JEFFERSON & ORANGE COUNTY, TEXAS

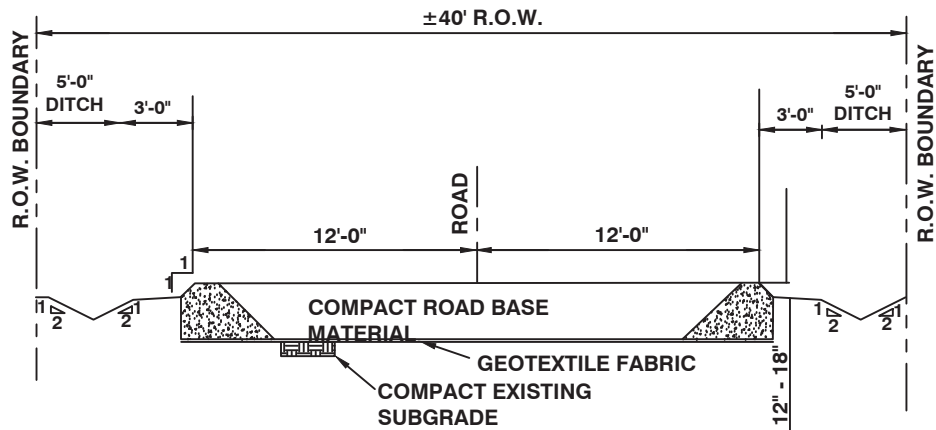

TYPICAL PROPOSED TEMPORARY ACCESS ROAD

SCALE: N.T.S.

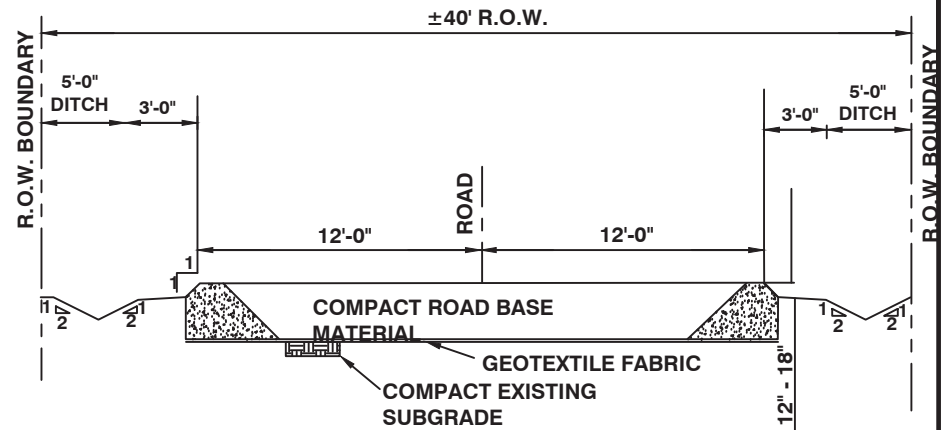

TYPICAL PROPOSED PERMANENT ACCESS ROAD

SCALE: N.T.S.

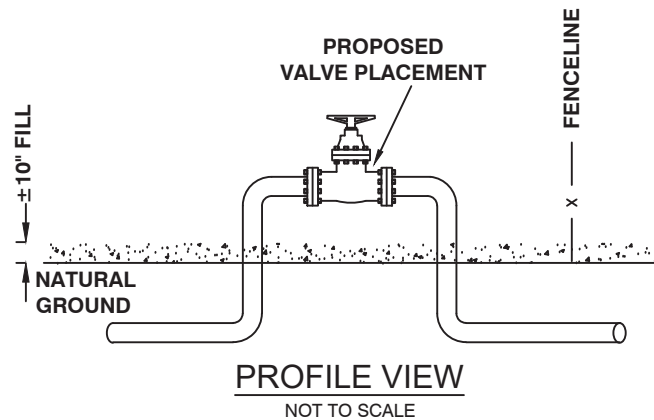

PROFILE VIEW
NOT TO SCALE

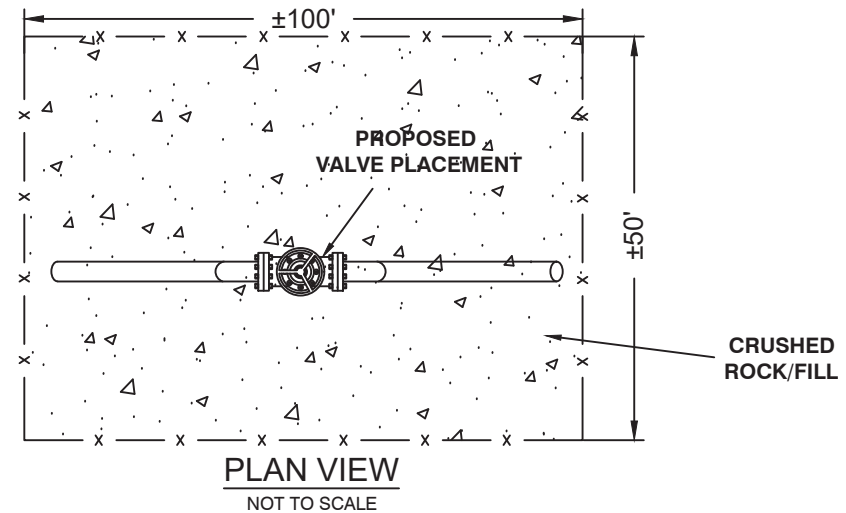

PLAN VIEW
NOT TO SCALE

TYPICAL MAINLINE VALVE SITE

NOTES:

1. FOR PERMITTING ONLY - THIS DOCUMENT IS NOT TO BE USED FOR CONSTRUCTION, BIDDING, RECORDATION, CONVEYANCE OR SALES.
2. THIS DRAWING MAY NOT REPRESENT ALL HAZARDS IN PROJECT AREA.
3. ALL ATWS & TWS WILL BE MECHANICALLY CLEARED AND ALLOWED TO REVEGETATE UPON CONSTRUCTION COMPLETION.

NOT TO SCALE



DRAWN BY: RBT APPROVED BY: JEF

DATE: 09/25/2024 JOB NO: 2023.2002

DRAWING NAME: 23_2002_TYP REV3 SH49_64.DWG

SHEET NO: 55 OF 64

PROJECTION: TEXAS SOUTH CENTRAL
GEO. DATUM: NAD83 | VERT. DATUM: NAVD88
GRID UNITS: US SURVEY FEET

REVISION DESCRIPTION:
REVISED PER CLIENT'S REQUEST.

TYPICAL CONSTRUCTION WORKSPACES

TEXAS CONNECTOR PIPELINE, LLC

TEXAS CONNECTOR PIPELINE PROJECT

PROPOSED 42" PIPELINE

LOCATED IN

VARIOUS ABSTRACTS IN

JEFFERSON & ORANGE COUNTY, TEXAS

REV. NO: 03 REV. DATE: 04/02/2025 REV. BY: GJL

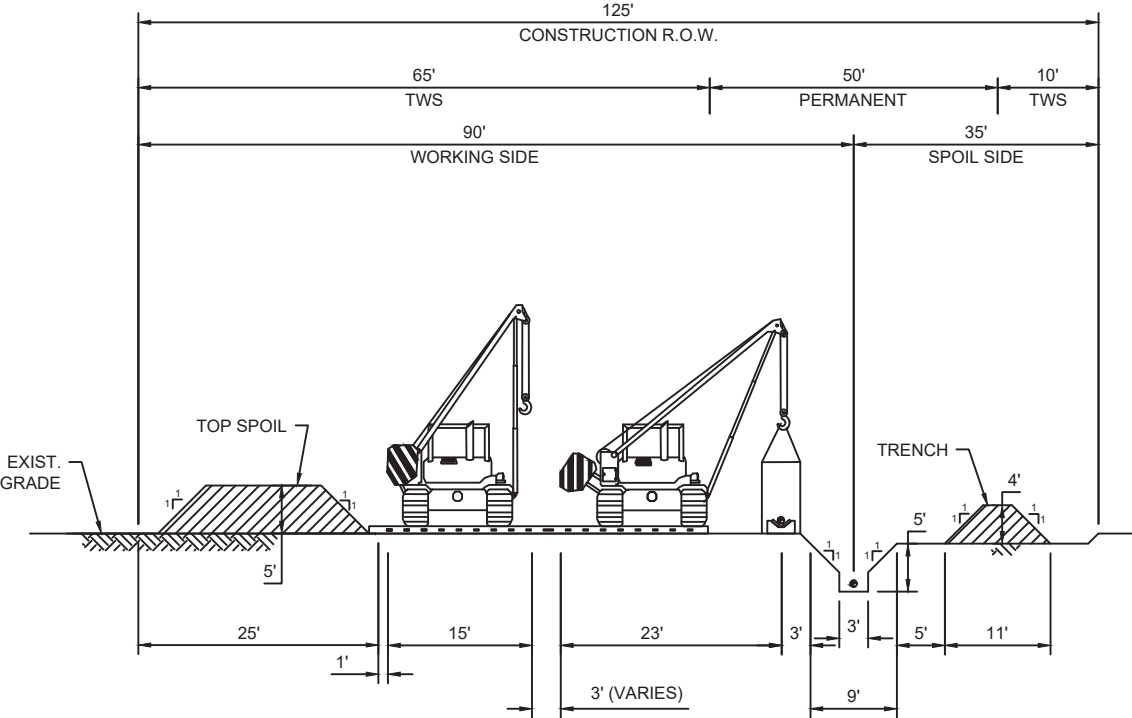

PROFILE
SCALE: N.T.S.

TYPICAL OPEN CUT
CONSTRUCTION RIGHT OF WAY

- NOTES:**
- 1. FOR PERMITTING ONLY - THIS DOCUMENT IS NOT TO BE USED FOR CONSTRUCTION, BIDDING, RECORDATION, CONVEYANCE OR SALES.
 - 2. THIS DRAWING MAY NOT REPRESENT ALL HAZARDS IN PROJECT AREA.
 - 3. ALL ATWS & TWS WILL BE MECHANICALLY CLEARED AND ALLOWED TO REVEGETATE UPON CONSTRUCTION COMPLETION.

NOT TO SCALE



TYPICAL CONSTRUCTION WORKSPACES

TEXAS CONNECTOR PIPELINE, LLC
TEXAS CONNECTOR PIPELINE PROJECT
PROPOSED 42" PIPELINE
LOCATED IN
VARIOUS ABSTRACTS IN
JEFFERSON & ORANGE COUNTY, TEXAS

REV. NO: 03 REV. DATE: 04/02/2025 REV. BY: GJL

DRAWN BY:	RBT	APPROVED BY:	JEF
DATE:	09/25/2024	JOB NO:	2023.2002
DRAWING NAME: 23_2002_TYP REV3 SH49_64.DWG			
SHEET NO:	56	OF	64
PROJECTION: TEXAS SOUTH CENTRAL GEO. DATUM: NAD83 VERT. DATUM: NAVD88 GRID UNITS: US SURVEY FEET			
REVISION DESCRIPTION: REVISED PER CLIENT'S REQUEST.			

NOTES:

1. FOR PERMITTING ONLY - THIS DOCUMENT IS NOT TO BE USED FOR CONSTRUCTION, BIDDING, RECORDATION, CONVEYANCE OR SALES.
2. THIS DRAWING MAY NOT REPRESENT ALL HAZARDS IN PROJECT AREA.
3. ALL ATWS & TWS WILL BE MECHANICALLY CLEARED AND ALLOWED TO REVEGETATE UPON CONSTRUCTION COMPLETION.

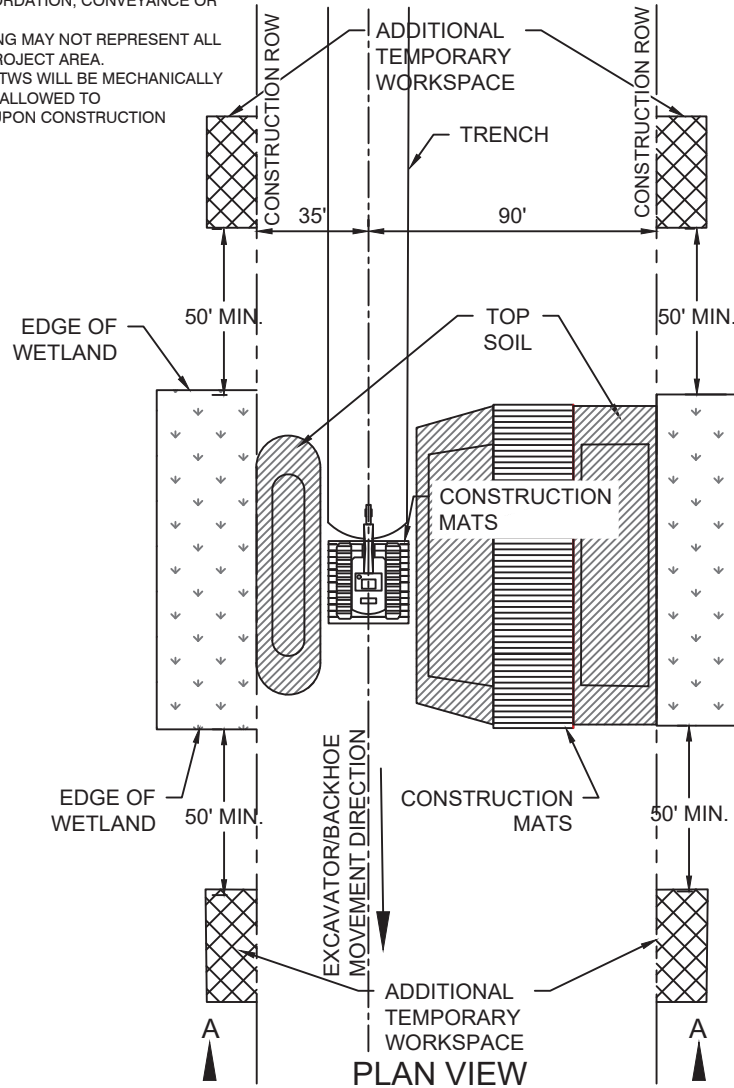

PLAN VIEW

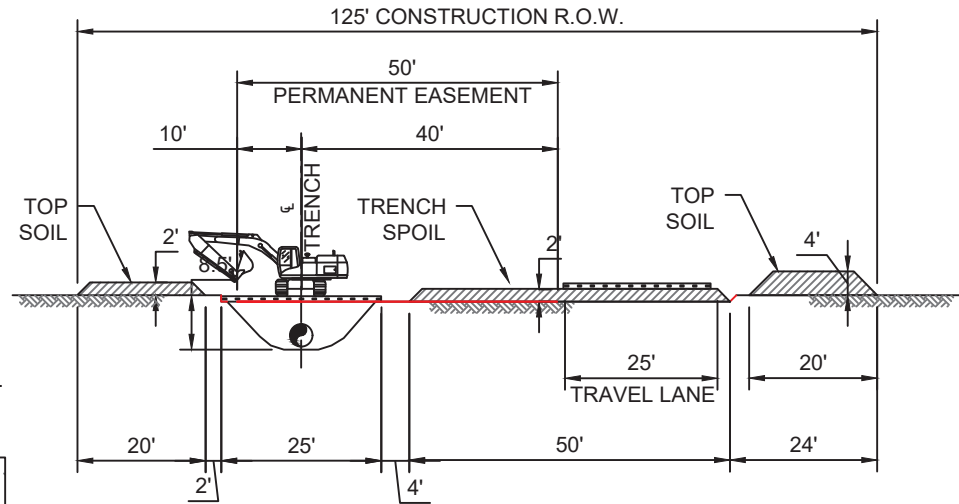

SECTION A-A: SUPPORTED TRACKED BACKHOE INSTALLATION

SCALE: N.T.S.

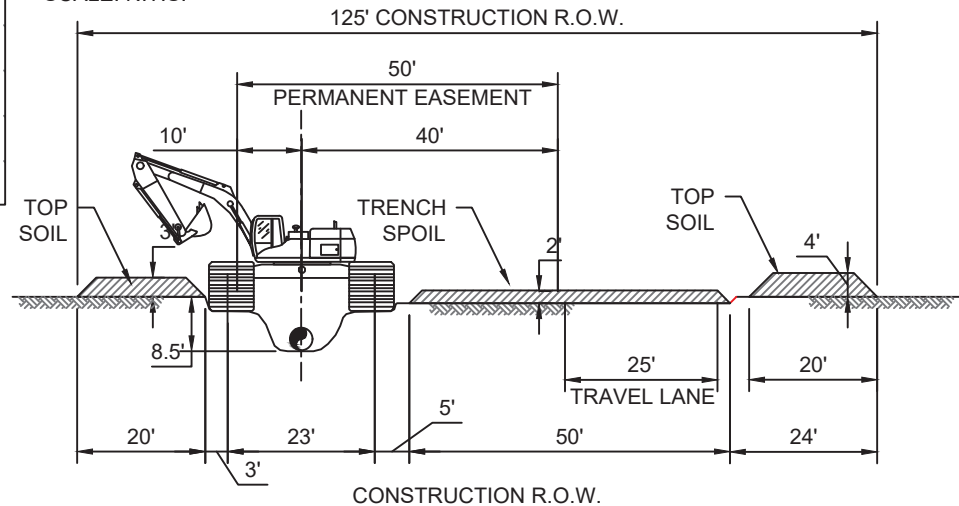

SECTION A-A: AMPHIBIOUS EXCAVATOR INSTALLATION

NOT TO SCALE

DRAWN BY: RBT APPROVED BY: JEF

DATE: 09/25/2024 JOB NO: 2023.2002

DRAWING NAME: 23_2002_TYP REV3 SH49_64.DWG

SHEET NO: 58 OF 64

PROJECTION: TEXAS SOUTH CENTRAL
GEO. DATUM: NAD83 | VERT. DATUM: NAVD88
GRID UNITS: US SURVEY FEET

REVISION DESCRIPTION:
REVISED PER CLIENT'S REQUEST.

TYPICAL PUSH PULL CONSTRUCTION ROW NON-SATURATED WETLAND

TEXAS CONNECTOR PIPELINE, LLC
TEXAS CONNECTOR PIPELINE PROJECT
PROPOSED 42" PIPELINE
LOCATED IN
VARIOUS ABSTRACTS IN
JEFFERSON & ORANGE COUNTY, TEXAS



REV. NO: 03 REV. DATE: 04/02/2025 REV. BY: GJL

NOTES:

1. FOR PERMITTING ONLY - THIS DOCUMENT IS NOT TO BE USED FOR CONSTRUCTION, BIDDING, RECORDATION, CONVEYANCE OR SALES.
2. THIS DRAWING MAY NOT REPRESENT ALL HAZARDS IN PROJECT AREA.
3. ALL ATWS & TWS WILL BE MECHANICALLY CLEARED AND ALLOWED TO REVEGETATE UPON CONSTRUCTION COMPLETION.

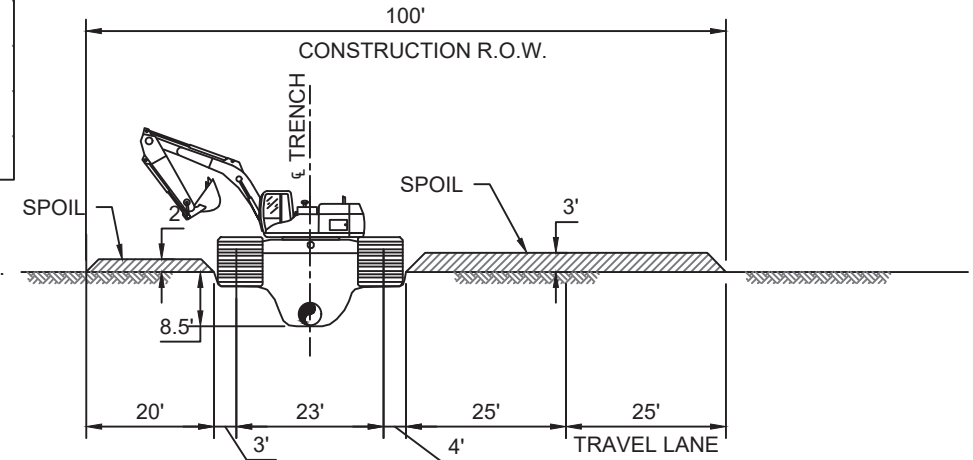
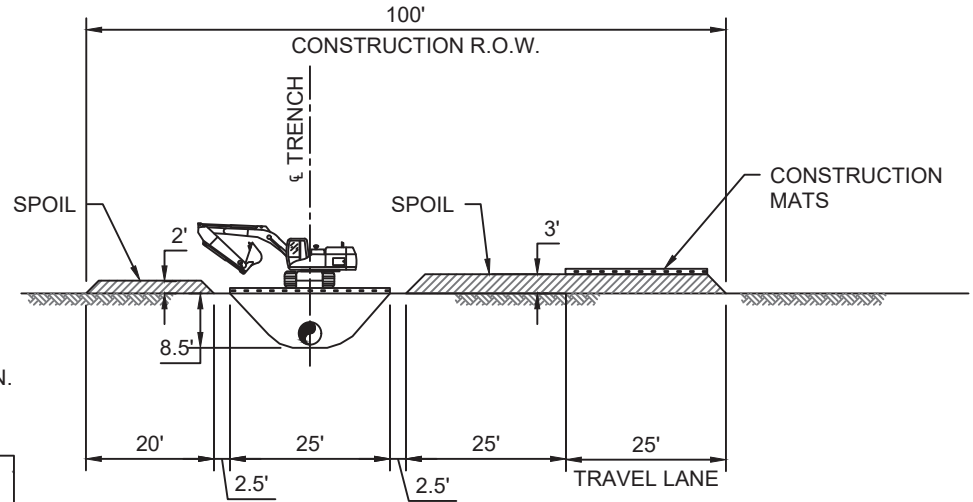
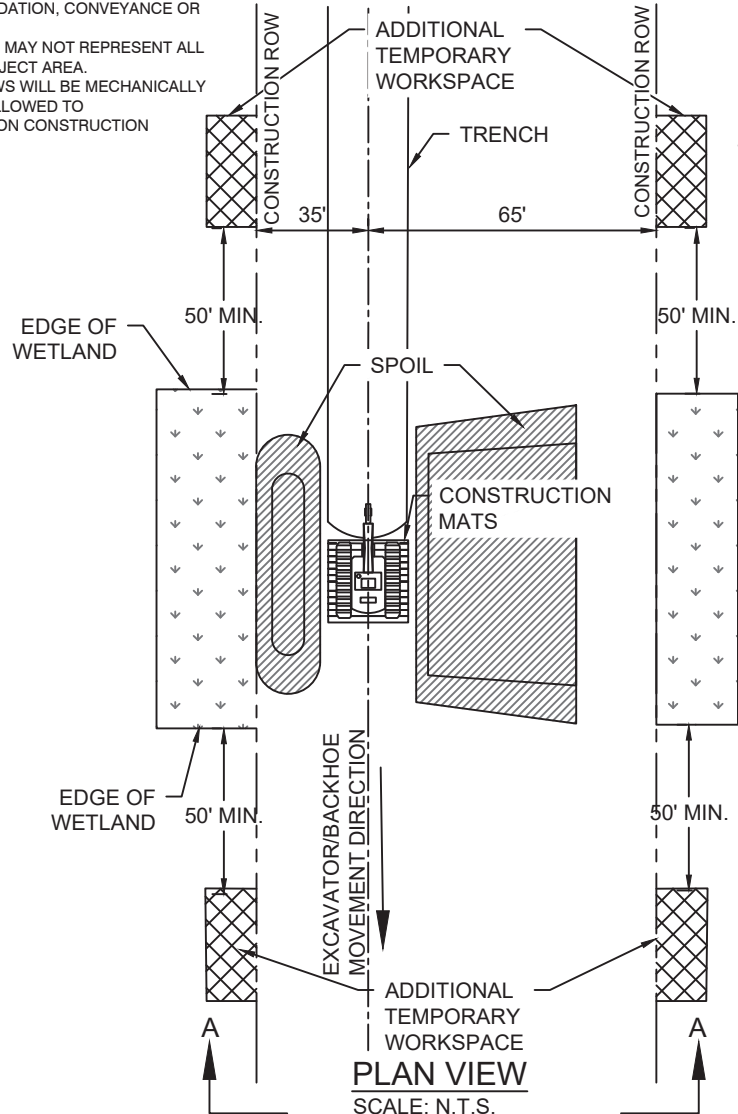

NOT TO SCALE

DRAWN BY: RBT APPROVED BY: JEF

DATE: 09/25/2024 JOB NO: 2023.2002

DRAWING NAME: 23_2002_TYP REV3 SH49_64.DWG

SHEET NO: 59 OF 64

PROJECTION: TEXAS SOUTH CENTRAL
GEO. DATUM: NAD83 | VERT. DATUM: NAVD88
GRID UNITS: US SURVEY FEET

REVISION DESCRIPTION:
REVISED PER CLIENT'S REQUEST.

TYPICAL PUSH PULL CONSTRUCTION ROW SATURATED WETLAND

TEXAS CONNECTOR PIPELINE, LLC
TEXAS CONNECTOR PIPELINE PROJECT
PROPOSED 42" PIPELINE
LOCATED IN
VARIOUS ABSTRACTS IN
JEFFERSON & ORANGE COUNTY, TEXAS



REV. NO: 03 REV. DATE: 04/02/2025 REV. BY: GJL

NOTES:

1. FOR PERMITTING ONLY - THIS DOCUMENT IS NOT TO BE USED FOR CONSTRUCTION, BIDDING, RECORDATION, CONVEYANCE OR SALES
2. APPROXIMATELY 119,717 CUBIC YARDS OF WATER BOTTOM TO BE DISPLACED DUE TO DREDGING OF BIG HILL BAYOU
3. APPROXIMATELY 438 FEET OF BIG HILL BAYOU TO BE DREDGED FOR ACCESS
4. APPROXIMATELY 31.62 ACRES OF WATER BOTTOM IMPACTED BY PROPOSED DREDGING
5. APPROXIMATELY 49.11 ACRES OF WATER BOTTOM IMPACTED BY PLACEMENT OF DREDGED MATERIAL.
6. SPOIL PLACED ADJACENT TO SHORELINE IN A MANNER CONDUCIVE TO MARSH ESTABLISHMENT.

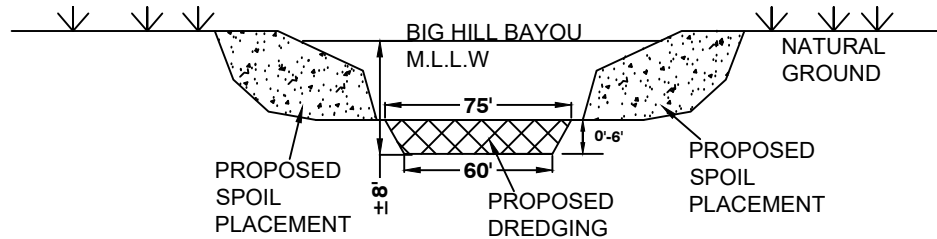
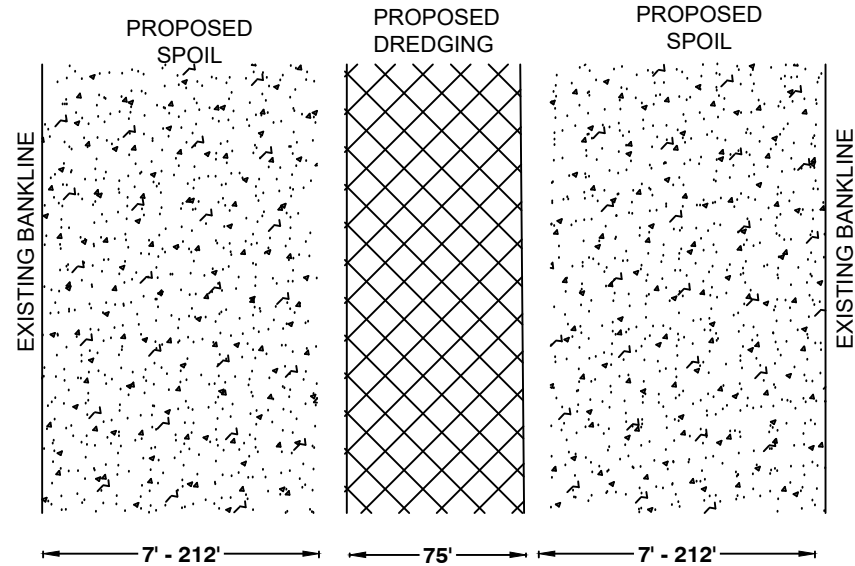

TYPICAL DREDGING OF BIG HILL BAYOU
(SEE CROSS SECTION C-C' ON SHEET 20)

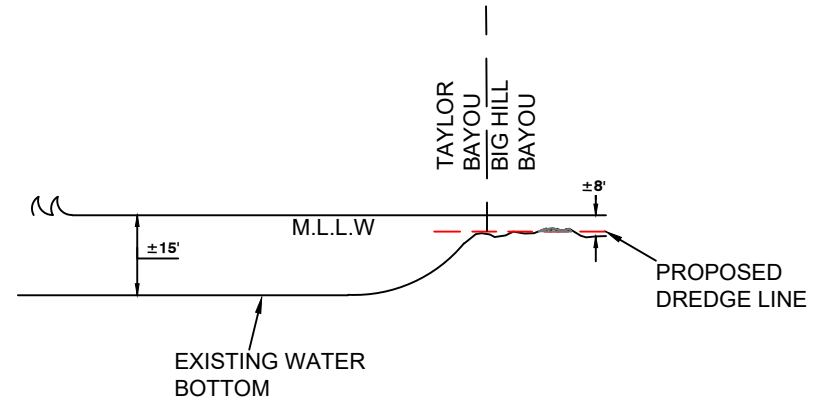

ENTRANCE OF BIG HILL BAYOU AT TAYLOR BAYOU
(SEE CROSS SECTION B-B' ON SHEET 20)

NOT TO SCALE



DRAWN BY: RBT APPROVED BY: JEF

DATE: 09/25/2024 JOB NO: 2023.2002

DRAWING NAME: 23_2002_TYP REV3 SH49_64.DWG

SHEET NO: 60 OF 64

PROJECTION: TEXAS SOUTH CENTRAL
GEO. DATUM: NAD83 | VERT. DATUM: NAVD88
GRID UNITS: US SURVEY FEET

REVISION DESCRIPTION:
REVISED PER CLIENT'S REQUEST.

REV. NO: 03 REV. DATE: 04/02/2025 REV. BY: GJL

BIG HILL BAYOU DREDGING

TEXAS CONNECTOR PIPELINE, LLC

TEXAS CONNECTOR PIPELINE PROJECT

PROPOSED 42" PIPELINE

LOCATED IN

VARIOUS ABSTRACTS IN

JEFFERSON & ORANGE COUNTY, TEXAS

NOTES:

- 1. FOR PERMITTING ONLY - THIS DOCUMENT IS NOT TO BE USED FOR CONSTRUCTION, BIDDING, RECORDATION, CONVEYANCE OR SALES.
- 2. THIS DRAWING MAY NOT REPRESENT ALL HAZARDS IN PROJECT AREA.
- 3. ALL ATWS & TWS WILL BE MECHANICALLY CLEARED AND ALLOWED TO REVEGETATE UPON CONSTRUCTION COMPLETION.

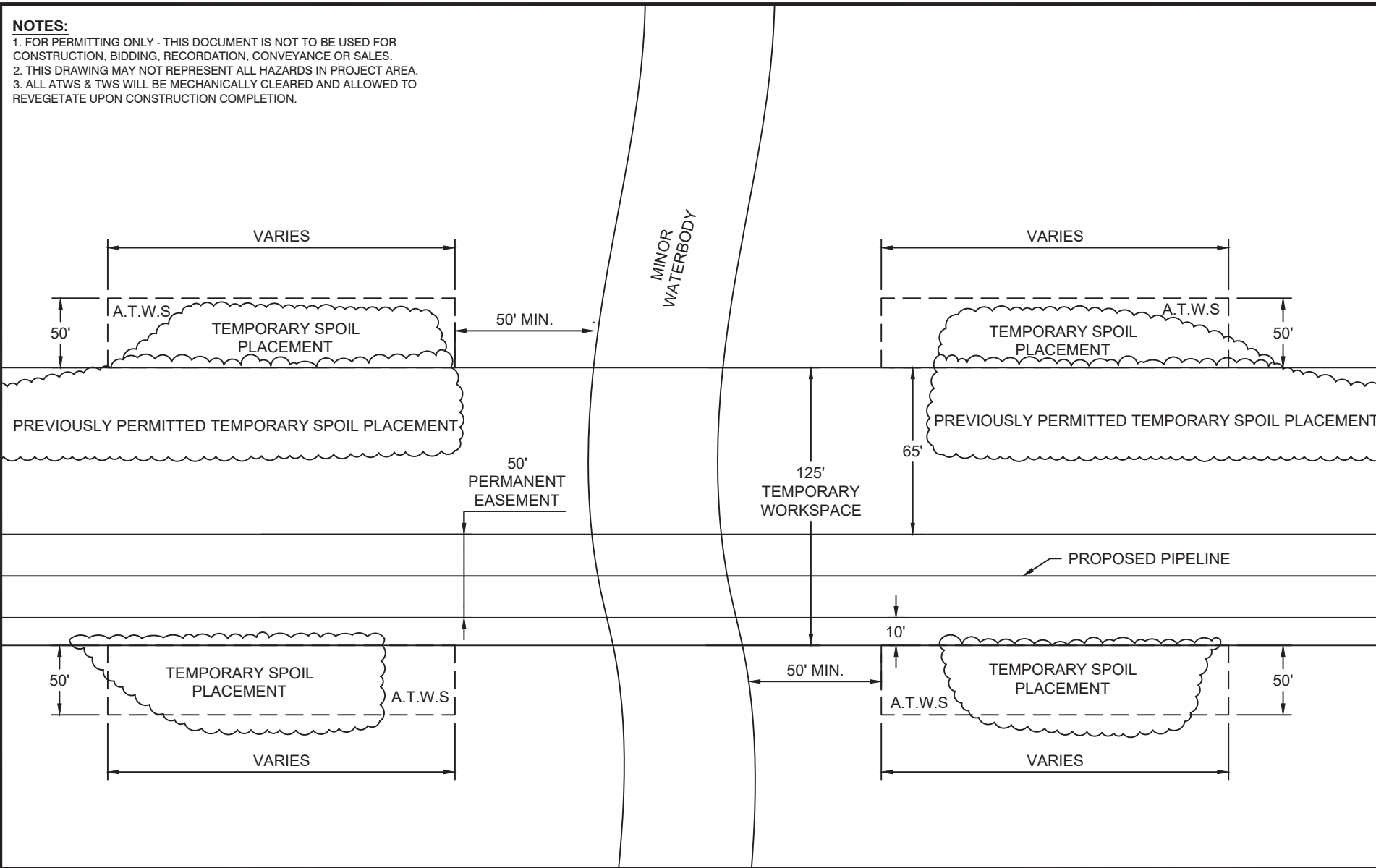

NOT TO SCALE



T. BAKER SMITH
A CENTURY OF SOLUTIONS
107 Global Circle, Lafayette, LA 70503
(337) 735-2800 - tbsmith.com

REV. NO: 03 REV. DATE: 04/02/2025 REV. BY: GJL

DRAWN BY: RBT APPROVED BY: JEF

DATE: 09/25/2024 JOB NO: 2023.2002

DRAWING NAME: 23_2002_TYP REV3 SH49_64.DWG

SHEET NO: 63 OF 64

PROJECTION: TEXAS SOUTH CENTRAL
GEO. DATUM: NAD83 | VERT. DATUM: NAVD88
GRID UNITS: US SURVEY FEET

REVISION DESCRIPTION:
REVISED PER CLIENT'S REQUEST.

TYPICAL MINOR WATERBODY CROSSING

TEXAS CONNECTOR PIPELINE, LLC
TEXAS CONNECTOR PIPELINE PROJECT
PROPOSED 42" PIPELINE
LOCATED IN
VARIOUS ABSTRACTS IN
JEFFERSON & ORANGE COUNTY, TEXAS

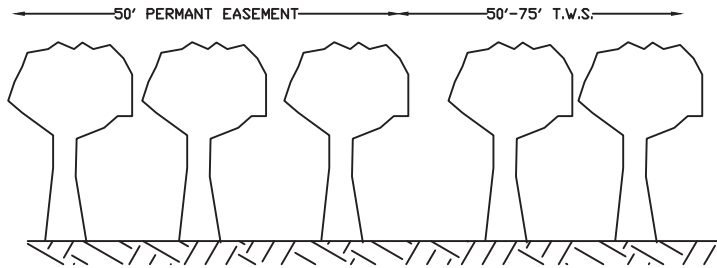
**PRE-CONSTRUCTION**

SCALE: N.T.S.

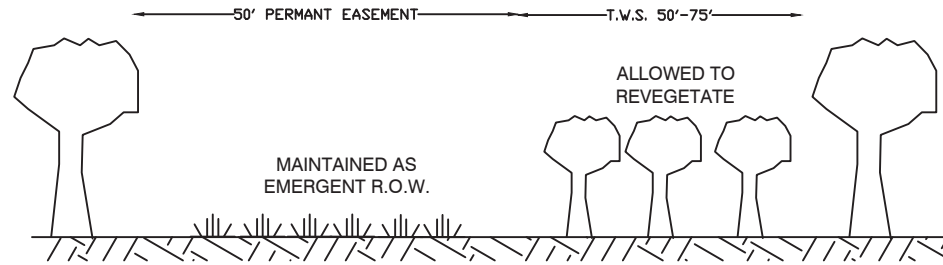
**POST-CONSTRUCTION**

SCALE: N.T.S.

**Acres Affected by the
Texas Connector Pipeline Project**

	Impact Type (Acres)			Total Impacted Acreage
	Temporary	Conversion to PEM	Permanent	
Estuarine Intertidal Emergent (E2EM)	84.7	0.0	3.0	87.6
Estuarine Intertidal Forested (E2FO)	1.5	0.6	0.0	2.1
Estuarine Intertidal Scrub-Shrub (E2SS)	5.6	1.2	0.0	6.8
Palustrine Emergent (PEM)	140.6*	0.0	3.7	3.7
Palustrine Forested (PFO)	28.1	6.1	0.0	34.2
Palustrine Scrub-Shrub (PSS)	40.2**	9.1	0.0	9.1
Wetland Subtotal	300.6	17.1	6.6	324.3
Open Water	53.0	0.0	49.3	102.3
Total	353.6	17.1	55.9	426.6

CALCULATIONS:

1. APPROXIMATELY 199,556 CU YDS OF MATERIAL TO BE DISPLACED FOR PIPELINE INSTALLATION DUE TO PUSH PULL METHOD OF CONSTRUCTION.

2. APPROXIMATELY 2,845 CU YDS OF MATERIAL TO BE DISPLACED FOR PIPELINE INSTALLATION DUE TO OPEN CUT METHOD OF CONSTRUCTION.

3. APPROXIMATELY 136,524 CU YDS OF MATERIAL TO BE DISPLACED FOR PIPELINE INSTALATION (note the typo) DUE TO UPLAND METHOD OF CONSTRUCTION.

NOTES:

1. FOR PERMITTING ONLY - THIS DOCUMENT IS NOT TO BE USED FOR CONSTRUCTION, BIDDING, RECORDATION, CONVEYANCE OR SALES.
2. THIS DRAWING MAY NOT REPRESENT ALL HAZARDS IN PROJECT AREA.
3. ALL ATWS & TWS WILL BE MECHANICALLY CLEARED AND ALLOWED TO REVEGETATE UPON CONSTRUCTION COMPLETION.

*0.9 acres of Intermediate Marsh wetlands are found in the previously temporarily impacted PALNG facility Footprint

**0.8 acres of Scrub Shrub wetlands are found in the previously temporarily impacted PALNG facility Footprint

NOT TO SCALE

REV. NO: 03 REV. DATE: 04/02/2025 REV. BY: GJL

DRAWN BY: RBT APPROVED BY: JEF

DATE: 09/25/2024 JOB NO: 2023.2002

DRAWING NAME: 23_2002_TYP REV3 SH49_64.DWG

SHEET NO: 64 OF 64

PROJECTION: TEXAS SOUTH CENTRAL
GEO. DATUM: NAD83 | VERT. DATUM: NAVD88
GRID UNITS: US SURVEY FEETREVISION DESCRIPTION:
REVISED PER CLIENT'S REQUEST.**CALCULATIONS**

TEXAS CONNECTOR PIPELINE, LLC
TEXAS CONNECTOR PIPELINE PROJECT
PROPOSED 42" PIPELINE
LOCATED IN
VARIOUS ABSTRACTS IN
JEFFERSON & ORANGE COUNTY, TEXAS